

SITE MAP LOCATION

EXISTING SERVICES LEGEND:

EXISTING ESB	—EX ESB—EX ESB—EX ESB—
EXISTING ESB OVERHEAD	—EX ESB OH—EX ESB OH—EX ESB OH—
EXISTING GAS	—EX GAS—EX GAS—EX GAS—
EXISTING TELECOMS	—EX TEL—EX TEL—EX TEL—
EXISTING FOUL	—EX FOUL—EX FOUL—EX FOUL—
EXISTING WATERMAIN	—EX WM—EX WM—EX WM—

LEGEND:

APPLICATION SITE BOUNDARY	—
LANDS IN APPLICANT'S CONTROL	—
PROPOSED BUILDING DEVELOPMENT	■
PROPOSED BUILDING DEVELOPMENT (Subject to concurrent planning application)	■
EXISTING RIGHT OF WAY / WAYLEAVE	■
220 kV GRID ROUTE:	
PROPOSED 220 kV UG CIRCUIT 1 GUNNOCKS TO WOODLAND	—
PROPOSED 220 kV UG CIRCUIT 2 GUNNOCKS TO CORDUFF	—
PROPOSED 8m JOINT BAYS	■
GROUND LEVEL	⬇ 74.864
PROPOSED SUBSTATION AND 220 kV GRID SERVICES	
PROPOSED FS NETWORK	—
PROPOSED WATERMAIN	—
PROPOSED SW NETWORK	—
PROPOSED SW CONNECTIONS	—
PROPOSED ESB RURAL SUPPLY	—
2No. 125mm	—
1No. 125mm	—
PROPOSED ESB OHL	—
PROPOSED EARTHING DUCTING	—
PROPOSED DATA CENTRE SERVICES (Subject to Concurrent Planning Application)	
PROPOSED SURFACE WATER	—
PROPOSED FOUL	—
PROPOSED FOUL RISING MAIN	—
PROPOSED FIREMAIN	—
PROPOSED WATERMAIN	—

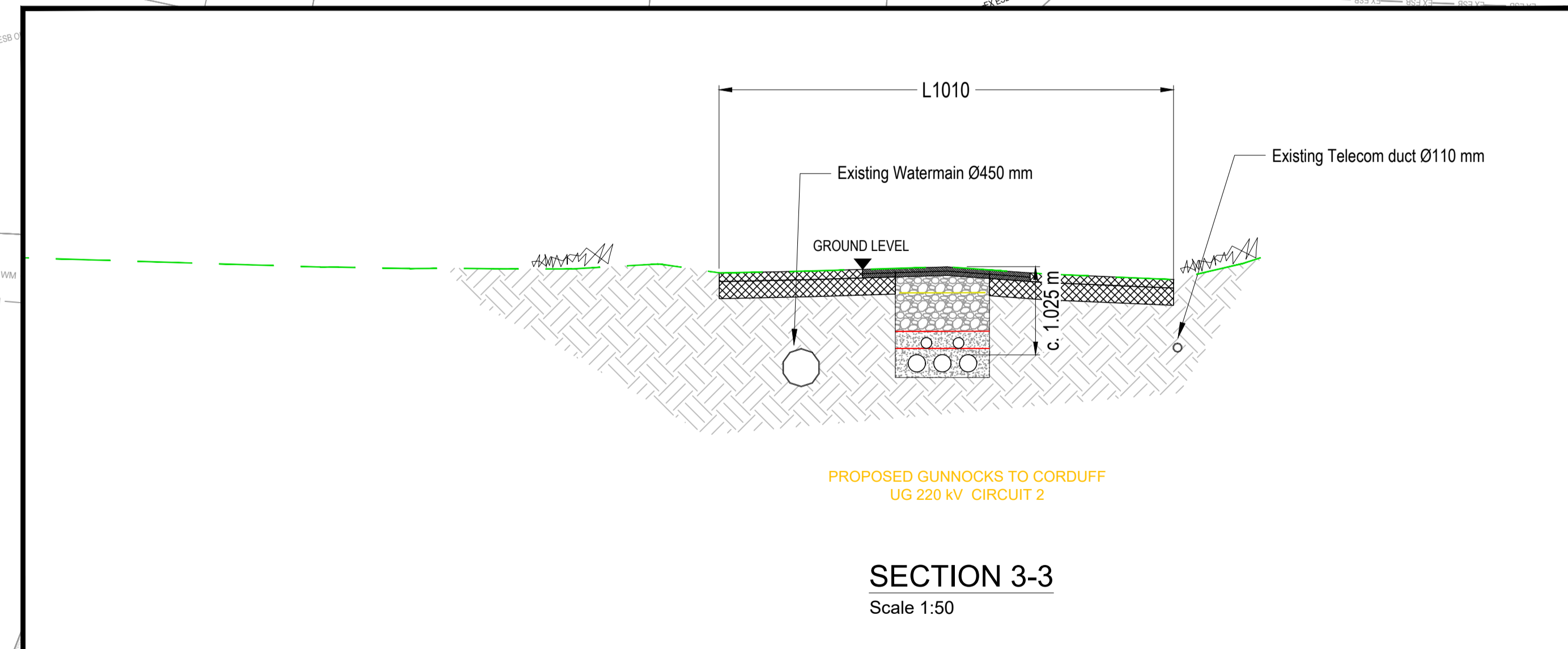
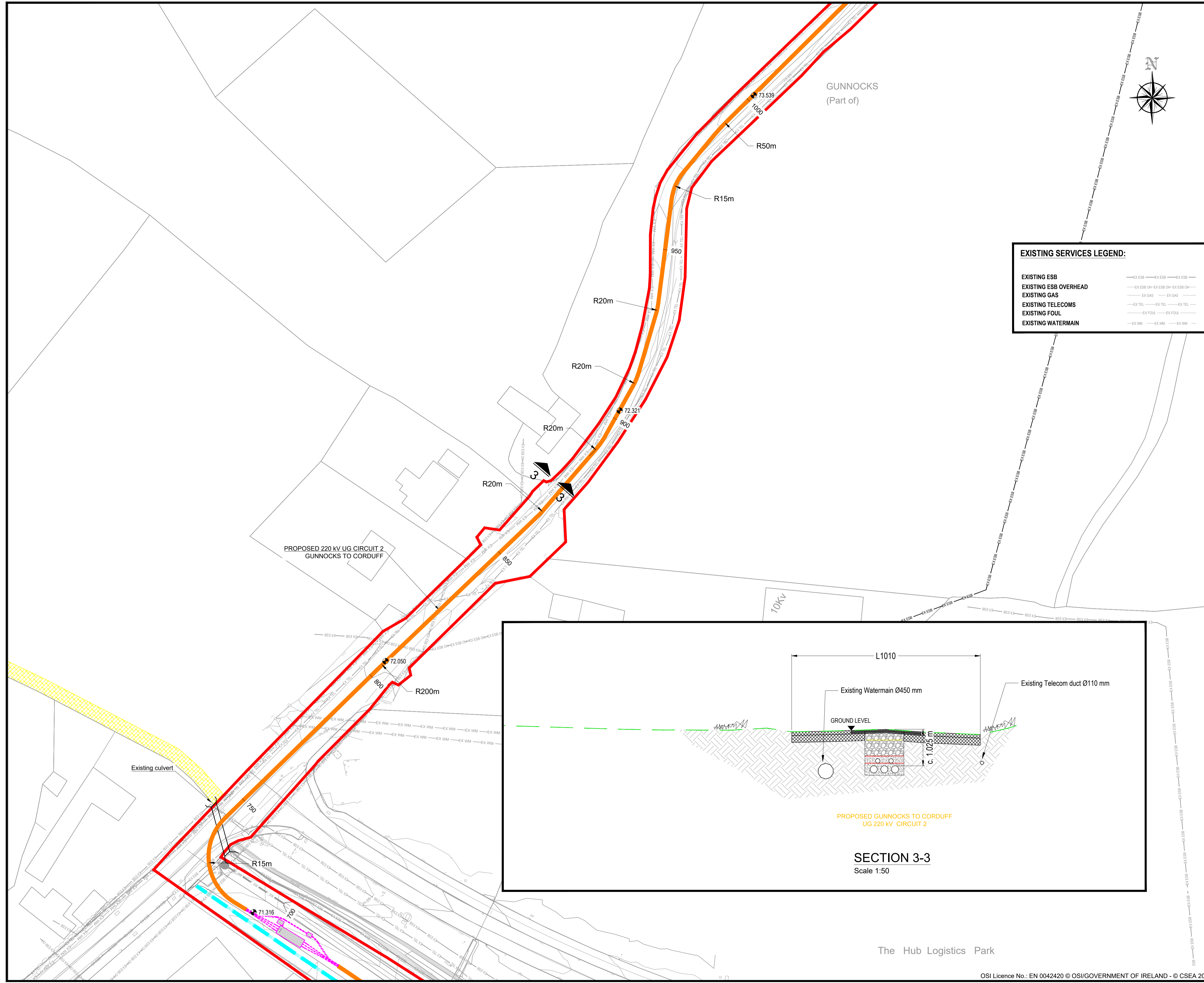

P02	ISSUE FOR PLANNING	ZS	CD	30/07/2020
P01	DRAFT FOR PLANNING	ZS	CD	17/07/2020
Rev	Description	Drawn	Checked	Date

Clifton Scannell Emerson Associates
Consulting Engineers,
Seaforth Lodge,
Castledawson Avenue,
Blackrock, Co. Dublin,
Ireland, A94 P768
T: +353 1 288 5006
F: +353 1 283 3466
E: info@csea.ie
W: www.csea.ie

Client: **ENGINENODE**

Project: **ENGINENODE 220 kV SUBSTATION AND GRID CONNECTION**

Dwg. Title: **PROPOSED 220 kV ROUTE LAYOUT PLAN & SECTION SH 3 OF 13**

Drawn By: PH Date: 23-04-2020

Checked By: CD Scale: 1:500 @ A1

Project Code: A1045 - CSE - HEL - XX - DR - C - 2013

Status Code: **S2** FOR INFORMATION

Revision: **P02** PLANNING